

LAKE ARROWHEAD COTTAGE

201

Arrowhead Mutual Service Company
APPLICATION FOR BUILDING PERMIT

Lake Arrowhead, Cal., April 29, 1929.

TO THE BUILDING DEPARTMENT:

Application is hereby made for a building permit in accordance with plans and specifications filed herewith, and with the description and for the purpose hereinafter set forth:

DESCRIPTION OF PROPERTY

Lot No. 67 Tract No. 77 O.K.

- 1 Purpose of building Dwelling No. of Rooms 8
- 2 Owner's name Mrs. Charlotte D. Zwa
- 3 Owner's address Ojai, Calif.
- 4 Architect's name James H. Brown
- 5 Contractor's name John A. Brown
- 6 Contractor's address Ojai, Calif.
- 7 Valuation of proposed work (all building work included) \$3500.00
- 8 Is there any existing building on lot No
- 9 Size of proposed building 42x60 Height to highest point 48 feet
- 10 No. of stories 2 Character of ground sloping
- 11 Material of foundation concrete Size of footing 18"x20"
- 12 Depth below ground 16"
- 13 Material of chimneys stone & brick Interior size of flue 14"x20"
- 14 Material of materials R.R. CV framing lumber 0.4
- 15 Give sizes of following materials: Mouldings 2x4 R.R.
- Corners 2x4 Exterior studs 2x4
- Interior lining studs 2x4 Ceiling joists 2x4
- Second floor joists 2x4
- 16 Specify material of following: Exterior walls Board & batten whitewashed
- Roof Shingle
- 17 Specify color of following: Exterior walls White Roof Weathered
- Exterior trim Green

I have carefully examined and read the above application and know the same to be true and correct, and agree that all the provisions of the Conditions, Regulations and Laws governing building construction in Arrowhead Woods will be complied with, whether herein specified or not.

(Sign here) James H. Brown
Owner or Authorized Agent

Plans and Specifications submitted to and approved by the Building Department.	Application checked and noted O. K.	Approved by Building Department	Date of issuance of permit
Plan Examiner	Chief	Date	Date

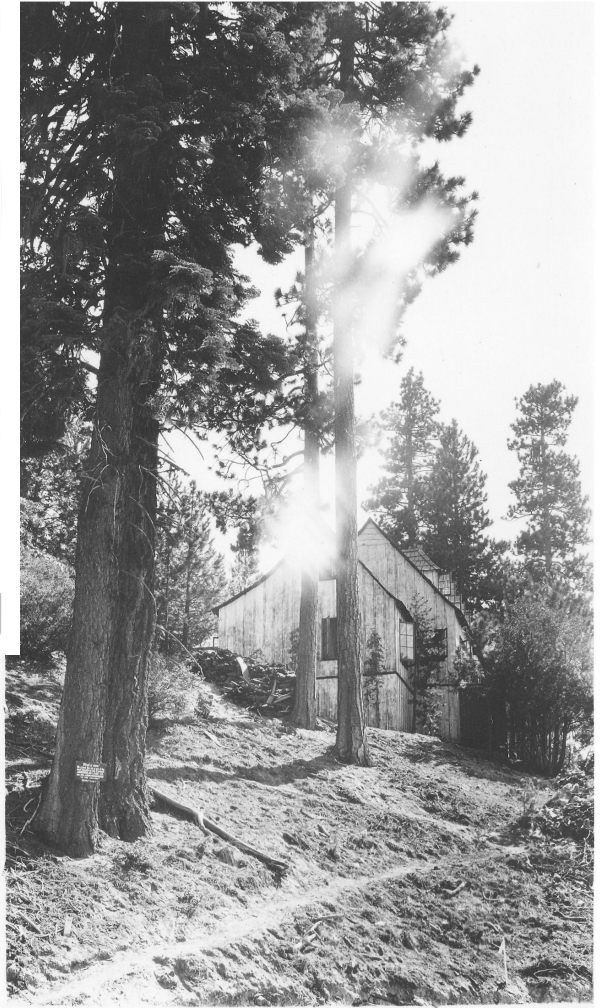



Catherine Peck & Charlotte Duhme Ives at Lake Arrowhead